



REFER SHEET 1

REFER SHEET 2

WAKEFIELD PARK

WAKEFIELD PARK CAR PARK

ADELAIDE ROAD

LEGEND:

- EXISTING BOUNDARY
- EXISTING FENCE
- EXISTING FENCE TO BE REMOVED
- NEW FENCE
- EXISTING PARKING LINES REMOVED
- NEW WHITE PARKING LINES
- NEW YELLOW PARKING LINES
- EXISTING KERB & CHANNEL REMOVED
- NEW NIB
- NEW KERB & CHANNEL
- NEW TOP OF BANK POSITION
- NEW CAR PARK AC
- NEW FULL DEPTH PAVEMENT
- NEW CONCRETE FOOTPATH
- NEW LAWN RE-GRADING
- EXISTING TREE
- EXISTING POWER POLE
- EXISTING LIGHT
- EXISTING BIN
- NEW TIMBER BOLLARD
- 20.00 FINAL CONTOUR (MAJOR)
- FINAL CONTOUR (MINOR)

- NOTES:**
1. ALL WORK TO BE CARRIED OUT IN ACCORDANCE WITH WELLINGTON CITY COUNCIL CODE OF PRACTICE FOR WORKING ON THE ROAD.
 2. ALL EXISTING SERVICES AND UTILITIES ARE TO BE LOCATED PRIOR TO ANY WORK BEING CARRIED OUT. IT IS THE CONTRACTORS RESPONSIBILITY TO GET ALL SERVICES MARKED OUT ON SITE.
 3. ALL SURFACES TO BE REINSTATED BY THE CONTRACTOR TO ORIGINAL CONDITION.
 4. ALL SIGNS AND MARKINGS ARE TO COMPLY WITH NZTA MANUAL OF TRAFFIC SIGNS AND MARKINGS (MOTSAM).
 5. EXISTING CAR PARK SEAL TO HAVE A NUMBER OF DIG OUT REPAIRS. EXTENT OF WORK TO BE AGREED OF SITE.

THE SURVEYING COMPANY
YOUR LAND DEVELOPMENT CONSULTANTS

0800 TO SURVEY (0800 86 78 78)
e-mail: projects@subdivision.net.nz
Corner of Main & King Streets,
PO Box 40083, Upper Hutt, New Zealand
ph: 04 527 9028

This document and the copyright in this document remain the property of The Surveying Company (Wellington) Ltd. The contents of this document may not be reproduced either in whole or in part by any means whatsoever without the prior written consent of The Surveying Company (Wellington) Ltd.

Contractor to verify all dimensions on site before commencing any work. Refer to all figured dimensions. Refer all discrepancies to The Surveying Company Ltd.

Rev.	Amendments	Date
B	WCC UPDATES	09/04/24
A	DEVELOPED DESIGN	22/03/24

Client

Wade Consulting

**Absolutely Positively
Wellington City Council**

Me Heke Ki Pōneke

Job Title

**WAKEFIELD PARK
CAR PARK**

Name	Date
Surveyed TR	09/10/2023
Designed -	-
Drawn JWM	21/03/2024
Checked SAW	21/03/2024
Approved -	-

Sheet Title	
GENERAL ARRANGEMENT OVERVIEW PLAN	
Project	34824
Scale (A3 Original)	1:500
Drawing	ENG-10
Page No.	1
Rev.	B

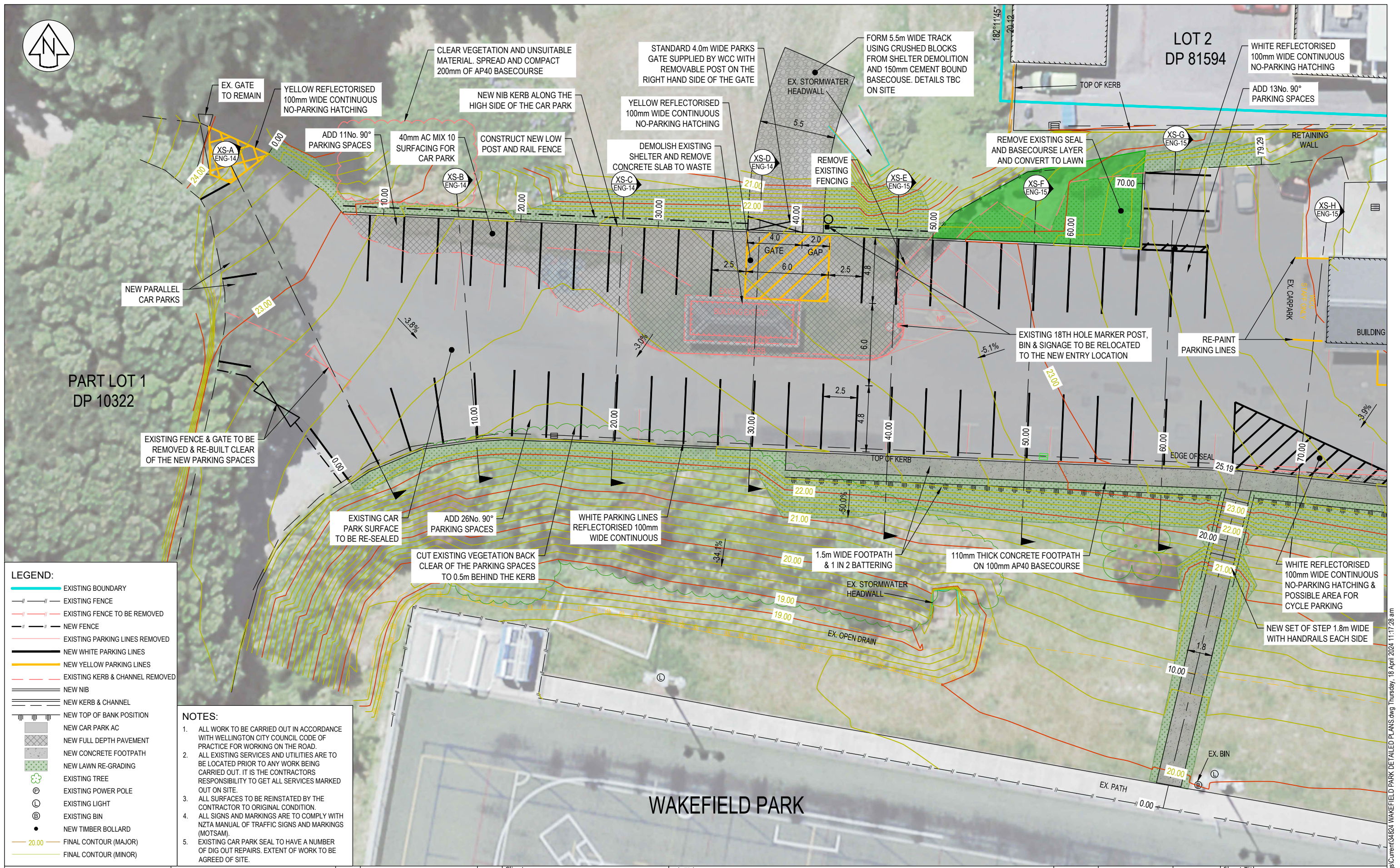

LEGEND:

- EXISTING BOUNDARY
- EXISTING FENCE
- EXISTING FENCE TO BE REMOVED
- NEW FENCE
- EXISTING PARKING LINES REMOVED
- NEW WHITE PARKING LINES
- NEW YELLOW PARKING LINES
- EXISTING KERB & CHANNEL REMOVED
- NEW NIB
- NEW KERB & CHANNEL
- NEW TOP OF BANK POSITION
- NEW CAR PARK AC
- NEW FULL DEPTH PAVEMENT
- NEW CONCRETE FOOTPATH
- NEW LAWN RE-GRADING
- EXISTING TREE
- EXISTING POWER POLE
- EXISTING LIGHT
- EXISTING BIN
- NEW TIMBER BOLLARD
- 20.00 FINAL CONTOUR (MAJOR)
- FINAL CONTOUR (MINOR)

- NOTES:**
1. ALL WORK TO BE CARRIED OUT IN ACCORDANCE WITH WELLINGTON CITY COUNCIL CODE OF PRACTICE FOR WORKING ON THE ROAD.
 2. ALL EXISTING SERVICES AND UTILITIES ARE TO BE LOCATED PRIOR TO ANY WORK BEING CARRIED OUT. IT IS THE CONTRACTORS RESPONSIBILITY TO GET ALL SERVICES MARKED OUT ON SITE.
 3. ALL SURFACES TO BE REINSTATED BY THE CONTRACTOR TO ORIGINAL CONDITION.
 4. ALL SIGNS AND MARKINGS ARE TO COMPLY WITH NZTA MANUAL OF TRAFFIC SIGNS AND MARKINGS (MOTSAM).
 5. EXISTING CAR PARK SEAL TO HAVE A NUMBER OF DIG OUT REPAIRS. EXTENT OF WORK TO BE AGREED OF SITE.

THE SURVEYING COMPANY
YOUR LAND DEVELOPMENT CONSULTANTS

0800 TO SURVEY (0800 86 78 78)
e-mail: projects@subdivision.net.nz
Corner of Main & King Streets,
PO Box 40083, Upper Hutt, New Zealand
ph: 04 527 9028

This document and the copyright in this document remain the property of The Surveying Company (Wellington) Ltd. The contents of this document may not be reproduced either in whole or in part by any means whatsoever without the prior written consent of The Surveying Company (Wellington) Ltd.

Contractor to verify all dimensions on site before commencing any work. Refer to all figured dimensions. Refer all discrepancies to The Surveying Company Ltd.

Rev.	Amendments	Date
B	WCC UPDATES	09/04/24
A	DEVELOPED DESIGN	22/03/24

Client

Wade Consulting

Absolutely Positively Wellington City Council

Me Heke Ki Pōneke

Job Title

WAKEFIELD PARK CAR PARK

Name	Date
Surveyed TR	09/10/2023
Designed -	-
Drawn JWM	21/03/2024
Checked SAW	21/03/2024
Approved -	-

Sheet Title	
GENERAL ARRANGEMENT PLAN - SHEET 1	
Project	34824
Drawing	ENG-10-1
Scale (A3 Original)	1:250
Page No.	2
Rev.	B

S:\Live\Projects\34824\Wade\Drawings\Current\34824 WAKEFIELD PARK DETAILED PLANS.dwg Thursday, 18 April 2024 11:17:28 am

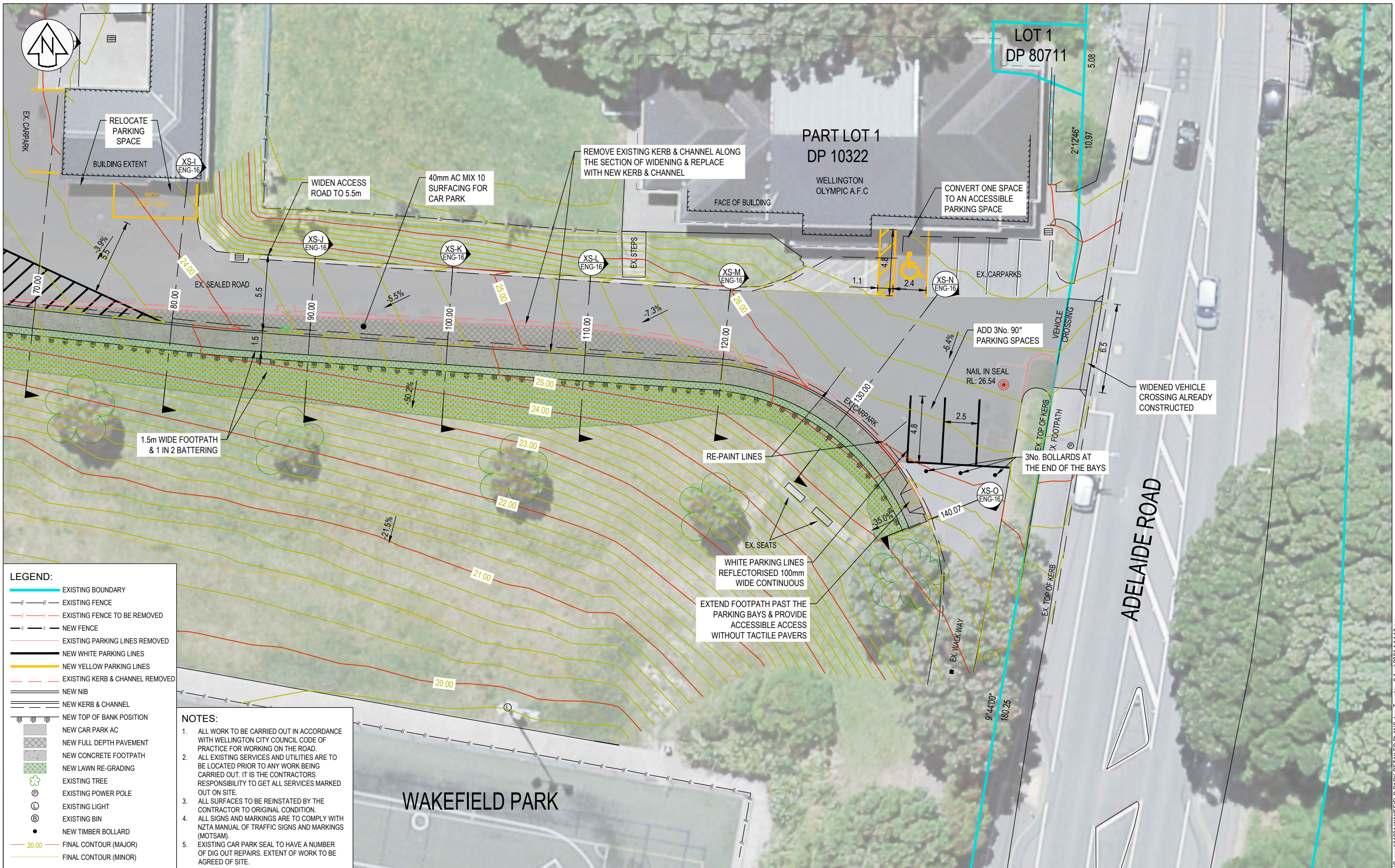

LEGEND:

- EXISTING BOUNDARY
- EXISTING FENCE
- EXISTING FENCE TO BE REMOVED
- NEW FENCE
- EXISTING PARKING LINES REMOVED
- NEW WHITE PARKING LINES
- NEW YELLOW PARKING LINES
- EXISTING KERB & CHANNEL REMOVED
- NEW NIB
- NEW KERB & CHANNEL
- NEW TOP OF BANK POSITION
- NEW CAR PARK AC
- NEW FULL DEPTH PAVEMENT
- NEW CONCRETE FOOTPATH
- NEW LAWN RE-GRADING
- EXISTING TREE
- ⊙ EXISTING POWER POLE
- ⊙ EXISTING LIGHT
- ⊙ EXISTING BIN
- NEW TIMBER BOLLARD
- 20.00 FINAL CONTOUR (MAJOR)
- FINAL CONTOUR (MINOR)

- NOTES:**
1. ALL WORK TO BE CARRIED OUT IN ACCORDANCE WITH WELLINGTON CITY COUNCIL CODE OF PRACTICE FOR WORKING ON THE ROAD.
 2. ALL EXISTING SERVICES AND UTILITIES ARE TO BE LOCATED PRIOR TO ANY WORK BEING CARRIED OUT. IT IS THE CONTRACTORS RESPONSIBILITY TO GET ALL SERVICES MARKED OUT ON SITE.
 3. ALL SURFACES TO BE REINSTATED BY THE CONTRACTOR TO ORIGINAL CONDITION.
 4. ALL SIGNS AND MARKINGS ARE TO COMPLY WITH NZTA MANUAL OF TRAFFIC SIGNS AND MARKINGS (MOTSAM).
 5. EXISTING CAR PARK SEAL TO HAVE A NUMBER OF DIG OUT REPAIRS. EXTENT OF WORK TO BE AGREED OF SITE.

THE SURVEYING COMPANY
YOUR LAND DEVELOPMENT CONSULTANTS

0800 TO SURVEY (0800 86 78 78)
e-mail: projects@subdivision.net.nz
Corner of Main & King Streets,
PO Box 40083, Upper Hutt, New Zealand
ph: 04 527 9028

This document and the copyright in this document remain the property of The Surveying Company (Wellington) Ltd. The contents of this document may not be reproduced either in whole or in part by any means whatsoever without the prior written consent of The Surveying Company (Wellington) Ltd.

Contractor to verify all dimensions on site before commencing any work. Refer to all figured dimensions. Refer all discrepancies to The Surveying Company Ltd.

Rev.	Amendments	Date
B	WCC UPDATES	09/04/24
A	DEVELOPED DESIGN	22/03/24

Client

Wade Consulting

Absolutely Positively Wellington City Council

Me Heke Ki Pōneke

Job Title

WAKEFIELD PARK CAR PARK

Name	Date
Surveyed TR	09/10/2023
Designed -	-
Drawn JWM	21/03/2024
Checked SAW	21/03/2024
Approved -	-

Sheet Title

GENERAL ARRANGEMENT PLAN - SHEET 2

Project **34824** Drawing **ENG-10-2**

Scale (A3 Original) **1:250** Page No. **3** Rev. **B**